



Star Struck Note 8 – Show Note

Dear Parents and Carers,
 Star Struck is quickly approaching and our dancers are very excited to hit the stage!
 This note outlines all information and travel details for the Star Struck shows.

Excursion:	Star Struck Shows
Venue:	Newcastle Entertainment Centre (NEC)
Evening Performance:	Friday 16 June, 2023 5:45pm Arrival time 9:30pm Approximate pickup time
Matinee Performance:	Saturday 18 June, 2022 12:15pm Arrival time 3:30pm Approximate pickup time
Travel:	Travelling to and from the performance is the responsibility of parents and carers.
Pickup and drop off location:	Students are to be picked up from the student meeting area at the end of each show at the approximate times above. <i>Look for the green BPPS sign.</i>
Supervision will be by:	Mrs Parbery, Mrs Norrish and Mrs Neale
Staff members with CPR Training:	Mrs Parbery, Mrs Norrish and Mrs Neale
Please provide:	<ul style="list-style-type: none"> • One or two snacks • Bottle of water <p>Please make sure your child has had a full meal before arriving to each show. A canteen is available, students can bring some money to buy an extra snack.</p>
Uniform:	Star Struck black t-shirt with black tights (shorts for boys) A warm zip jacket and tracksuit pants Enclosed shoes Girls- Skin tone or black underwear (If wearing a bra/crop top it MUST have crossed straps at the back to not be visible under the costume straps) Boys- Plain black or red underwear
Costumes:	Costumes will be transported to and from the shows by Mrs Parbery Costumes that have been paid in full will be sent home after the final show
Hair & Makeup:	Detailed on next page. Students must arrive to all shows with hair and makeup already done.
Other Items:	One pillow, small blanket or Oodie. Small activities like card games, colouring in or fidget toys. NO technology is to be brought.
Mrs Parbery Co-ordinator	Jennie Samuels Principal

Privacy advice
 The NSW Department of Education is collecting the information requested on this form. The information is being obtained for the purpose of ascertaining relevant medical information, requirements and other health care related needs about your child who is currently enrolled at the school and who may participate in school excursions, sporting activities or other educational or school activities conducted by or in conjunction Blackalls Park Public School.
 The school will use this information to plan, support students, and minimise risks when conducting the school excursions or other related school activities.
 Other persons or agencies that may be provided with this information include, but are not limited to, volunteers and members of external organisations who join with the school or are otherwise involved in planning or delivering the excursion, sporting or other school activity; and persons that may be called on to provide health care treatment or other assistance during or as a consequence of such excursions or activities.
 Provision of this information is voluntary, however, if you do not provide all or any of the information requested, your child cannot participate in the excursion. In such circumstances, the school will make available a sound alternative educational experience.
 Provision of this information will significantly assist the school in planning a safer educational activity. It will be stored securely. If you have any concerns about provision of this information, please contact the school principal to discuss further.
 You may correct any personal information provided at any time by contacting the school office on 49591213.

Medical Disclaimer
 Parents, please note there is no personal injury insurance cover provided by the NSW Department of Education for students in relation to school sporting activities, physical education lessons or any other school activity. Parents and caregivers are advised to assess the level and extent of their child's involvement in the sport program offered by the school, zone, area and state school sport associations when deciding whether additional cover, above that provided by Medicare, is required.
 The NSW Supplementary Sporting Injuries Benefits Scheme, funded by the NSW Government, covers any injury resulting in the permanent loss of a prescribed faculty or the use of some prescribed part of the body.
 NSW Department of Education Consent Statement: I acknowledge that this event/activity is required to be held in accordance with any current NSWHealth COVID-19 Public Health Orders and the NSW Department of Education's policies and procedures. I acknowledge and accept that there is a risk that my child may be exposed to COVID-19 whilst attending and participating at this event. I confirm that my child will not attend if displaying any symptoms of illness, and/or if directed to isolate under public health orders.

Student pickup information for rehearsal and shows:
The student meeting point is circled. Look for the green BPPS sign.

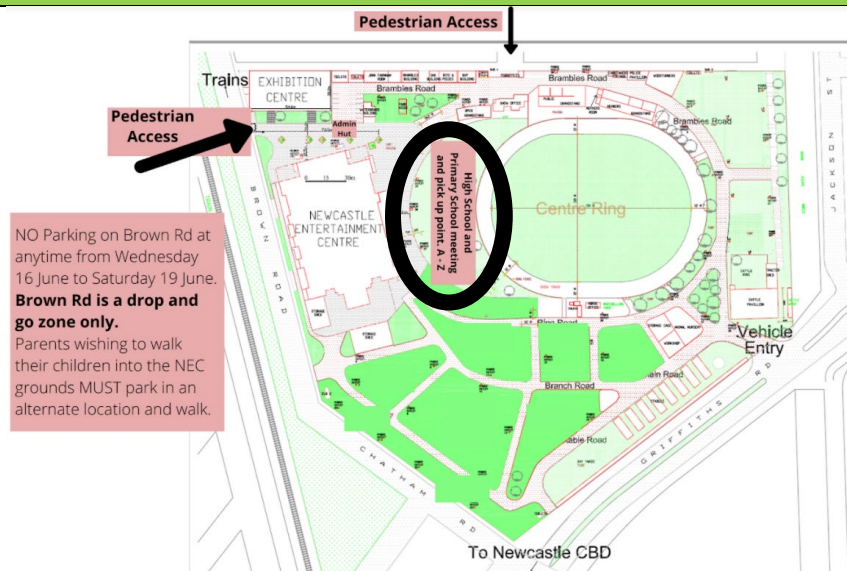

NO Parking on Brown Rd at anytime from Wednesday 16 June to Saturday 19 June.
Brown Rd is a drop and go zone only.
Parents wishing to walk their children into the NEC grounds **MUST** park in an alternate location and walk.



Hair instructions:

Girls:

Girls are to have their hair in **2 high space buns**.

1. Part hair in middle.
2. Comb hair into two slick high ponytails.
3. Plait / twist hair around ponytails, securing with pins as you go.
4. If hair is long or layered, you may need to place hair / bun nets over the top to keep hair neat.

Please ensure hair is held **tightly** in place. Hair elastics, bobby pins, and hair gel can be used to achieve this.

Bring spare hair elastics, bobby pins and hair gel (no hairspray).

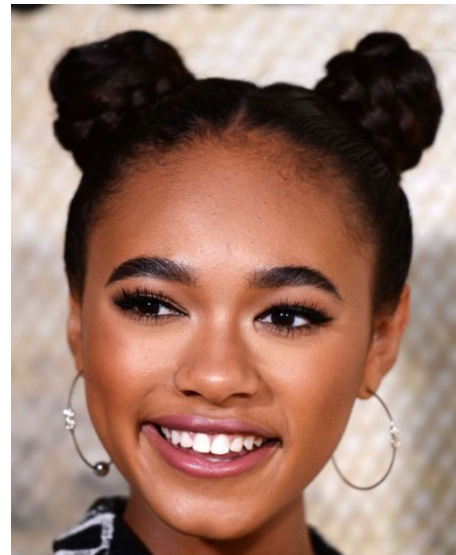

Boys:

Option of space buns the same as the girls or styled neatly off face with hair gel.

Makeup instructions:

Girls:

1. Blend foundation over the face and down the neck.
2. Apply powder over dry foundation, to prevent makeup from sweating off.
3. Apply pink/brown blush to cheekbones.
4. Blend neutral brown eye shadow on the eyelids.
5. Apply black mascara on the eyelashes.
6. Lipstick can be applied prior to performing.

Boys:

1. Blend foundation over the face and down the neck.
2. Apply powder over dry foundation, to prevent makeup from sweating off.
3. Apply brown blush to cheekbones.
4. Apply black mascara on the eyelashes.

Bring all required makeup in a bag for touch ups.

Please leave ALL jewelry and watches at home. Remove nail polish prior to the shows.

Star Struck Performances

Please return to the office before the due date – Friday 9 June, 2023.

I give permission for my child _____ of class _____, to attend the Star Struck shows at the Newcastle Entertainment Centre on Friday 16 and Saturday 17 June, 2023.

I understand that students need to have their own private travel organised for both performances.

Friday evening performance:

My child will be transported to and from the performance by their own parent / caregiver.

OR

My child will be transported to and from the performance by another parent / caregiver.

Name of parent / caregiver: _____

Saturday matinee performance:

My child will be transported to and from the performance by their own parent / caregiver.

OR

My child will be transported to and from the performance by another parent / caregiver.

Name of parent / caregiver: _____

My child has the following medical condition/s, allergies which may require attention on this excursion:

Treatment required:

If emergency contact is required, please comment through Google Classroom.

Signed: _____ (Parent/Carer)

Date: _____

The logo for 'Ignite' features the word 'Ignite' in a large, black, handwritten-style font. To the right of the text is a stylized graphic of a flame or fire, composed of overlapping curved lines in shades of orange, red, and yellow.

